

L.A.S. DECLARATION

I, the undersigned, being the owner of the building, do hereby declare that the plan of the building is in accordance with the provisions of the Building Rule, 2009, as amended from time to time, and that the same is a true and correct copy of the plan as approved by the Municipal Corporation, Kolkata.

S.E.C. DECLARATION

The structure design and drawing of both foundation and super structure of the building has been made by me or by a person authorized by me, and I hereby declare that the same is in accordance with the provisions of the Building Rule, 2009, as amended from time to time, and that the same is a true and correct copy of the plan as approved by the Municipal Corporation, Kolkata.

REGISTERED DECLARATION

I, the undersigned, being the owner of the building, do hereby declare that the plan of the building is in accordance with the provisions of the Building Rule, 2009, as amended from time to time, and that the same is a true and correct copy of the plan as approved by the Municipal Corporation, Kolkata.

OWNER'S DECLARATION

I, the undersigned, being the owner of the building, do hereby declare that the plan of the building is in accordance with the provisions of the Building Rule, 2009, as amended from time to time, and that the same is a true and correct copy of the plan as approved by the Municipal Corporation, Kolkata.

DECLARATION OF THE ARCHITECT

DECLARATION OF THE REGISTERED ARCHITECT

DECLARATION OF THE REGISTERED ARCHITECT

DECLARATION OF THE REGISTERED ARCHITECT

DECLARATION OF THE REGISTERED ARCHITECT

DECLARATION OF THE REGISTERED ARCHITECT

DECLARATION OF THE REGISTERED ARCHITECT

DECLARATION OF THE REGISTERED ARCHITECT

DECLARATION OF THE REGISTERED ARCHITECT

PROPOSED (G+IV) STORED (HT-15.450MT.) RESIDENTIAL BUILDING PLAN U/S 393A OF N.A.C. ACT 1980 & UNDER BUILDING RULE 2009, AT THE PREMISES NO. - 12/1A, DHARMATALA ROAD, WARD NO. - 67, BR. - VII, KOLKATA - 700042, P.S. - KASBA, UNDER KOLKATA MUNICIPAL CORPORATION.

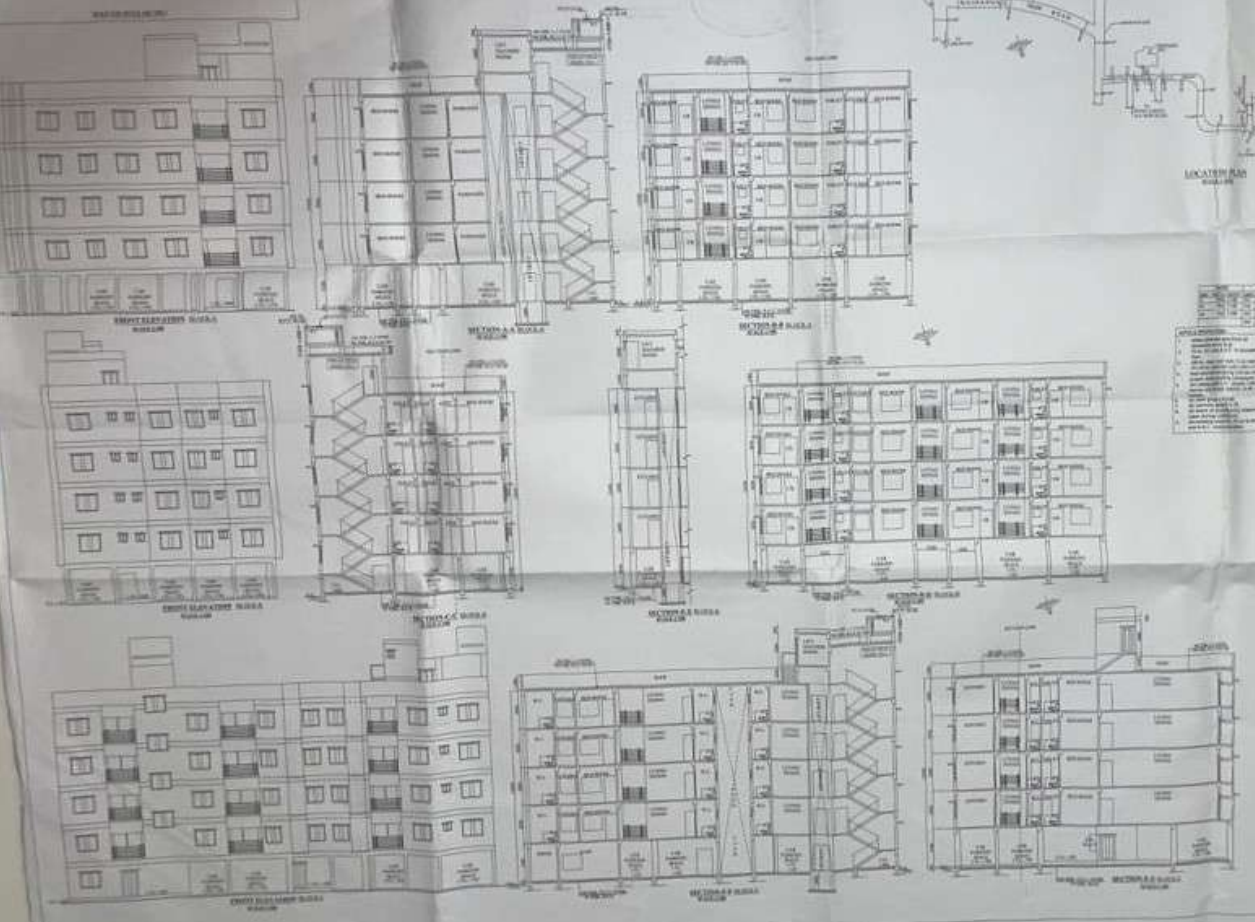

DECLARATION OF THE REGISTERED ARCHITECT

DECLARATION OF THE REGISTERED ARCHITECT

DECLARATION OF THE REGISTERED ARCHITECT

DECLARATION OF THE REGISTERED ARCHITECT

DECLARATION OF THE REGISTERED ARCHITECT